The Pride Of Petravore

Eileen Og
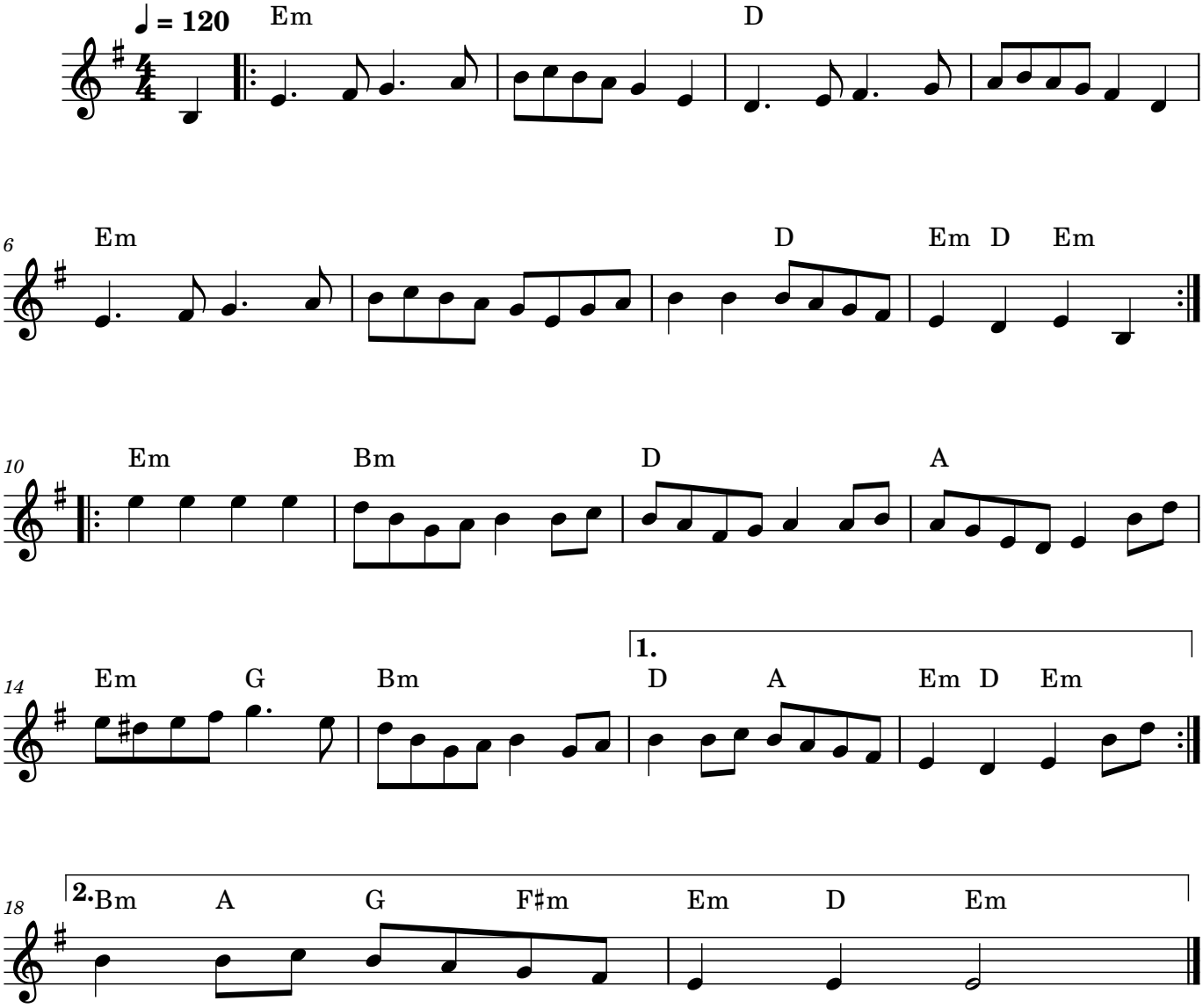
Traditional